

PLAN OF EXISTING BUILDING TO BE DEMOLISHED

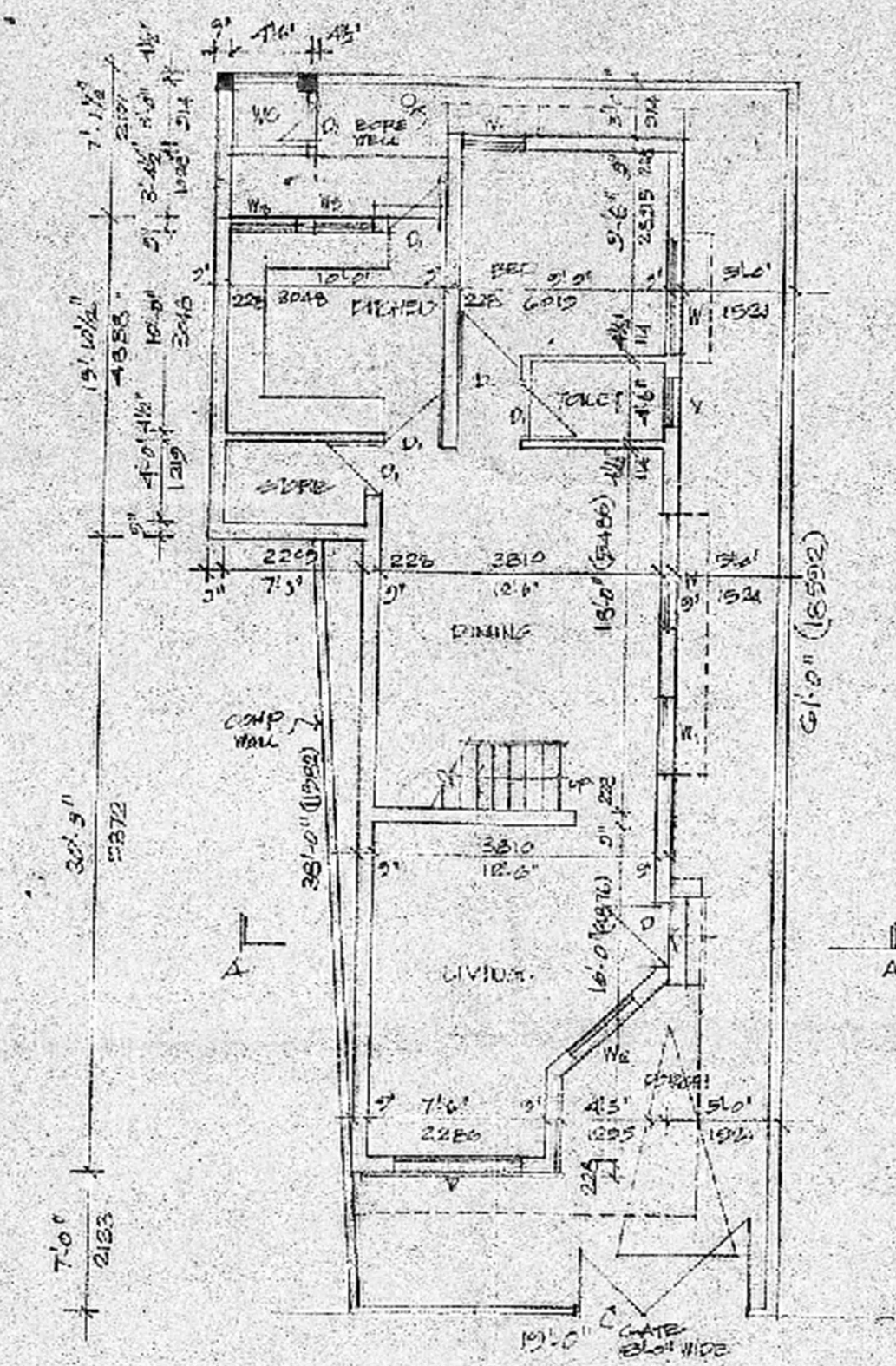

GROUND FLOOR PLAN

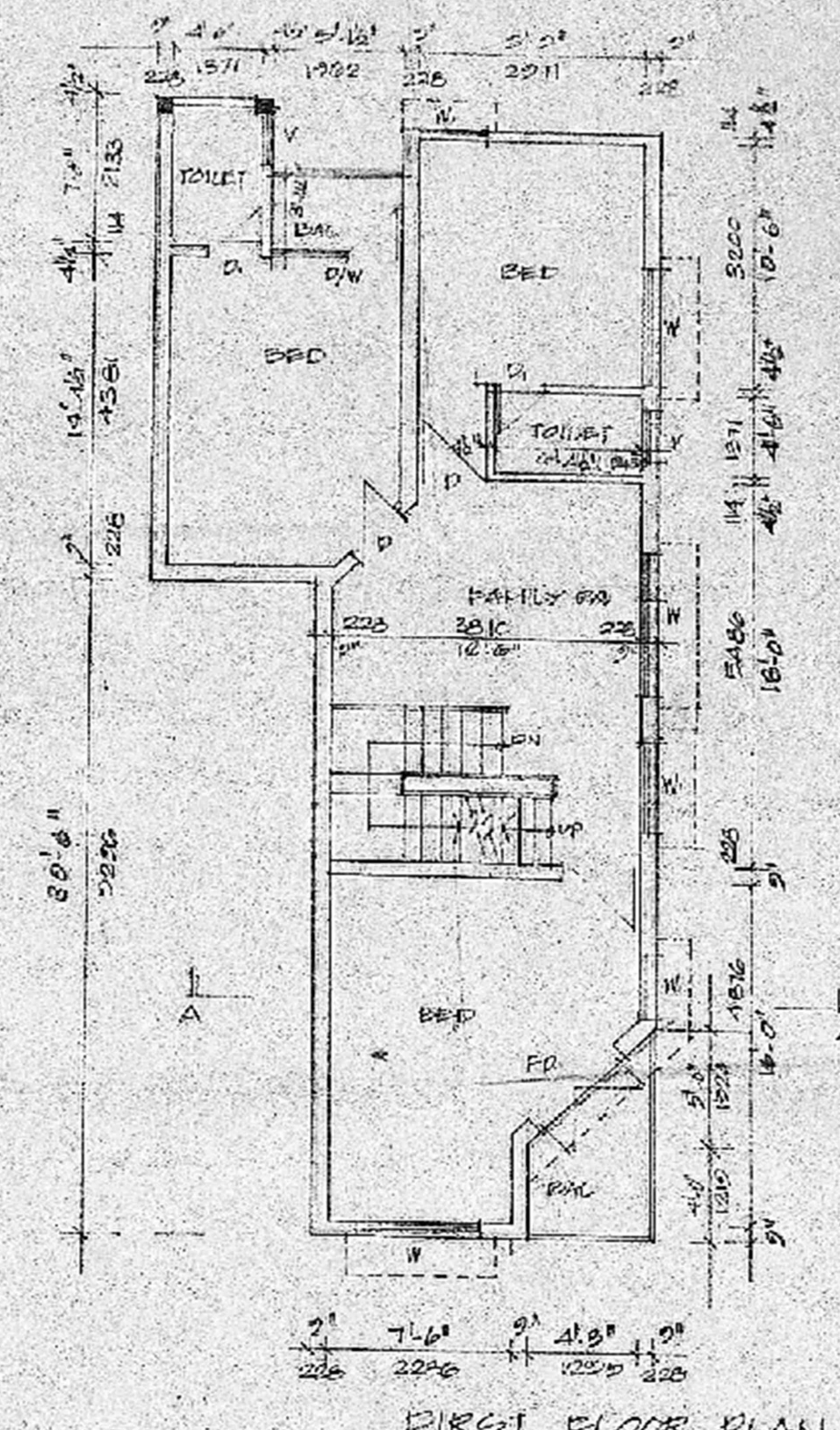

FIRST FLOOR PLAN

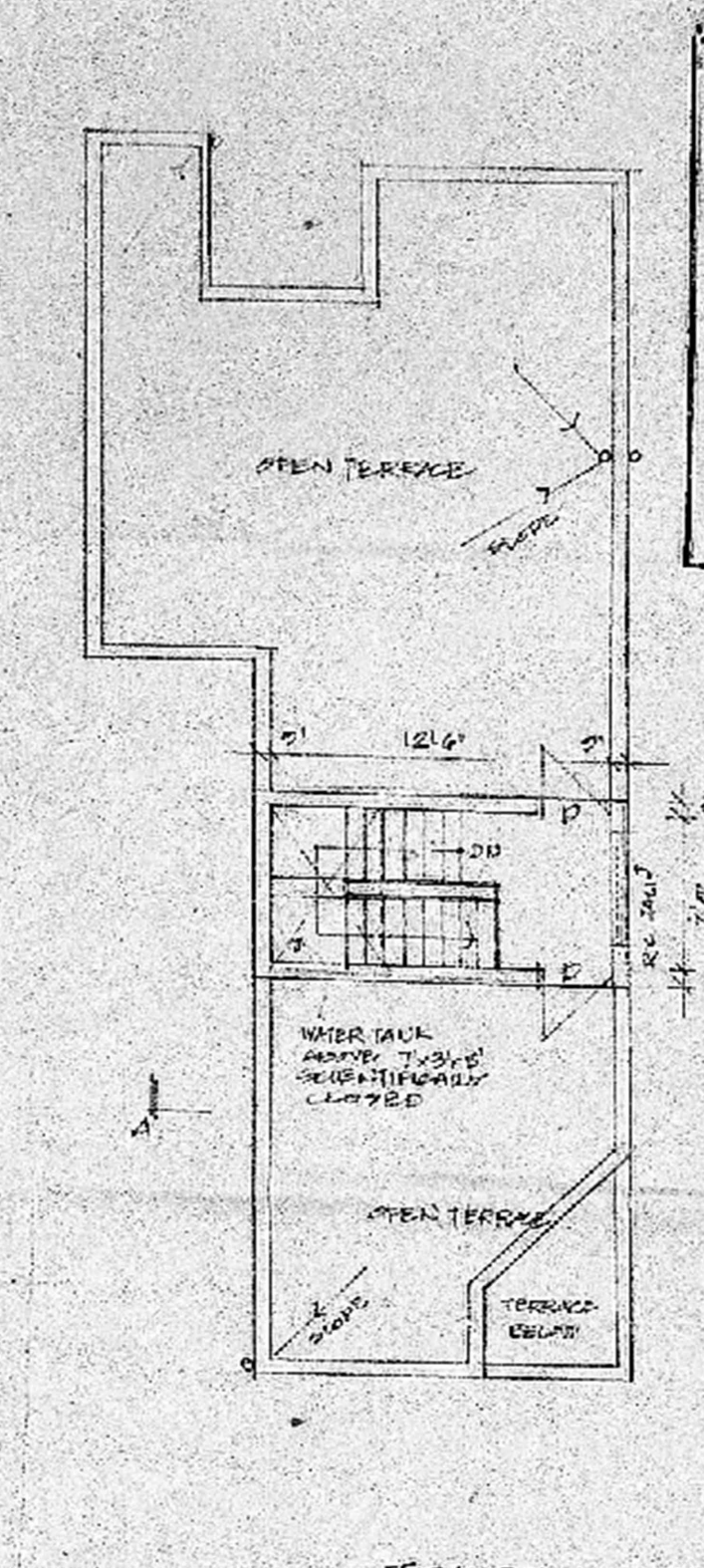

TERRACE PLAN

Planning Permit No. \_\_\_\_\_

**APPROVED**

SUBJECT TO THE CONDITIONS IN THIS PERMIT

No. \_\_\_\_\_

FOR MEASUREMENT BY MADRAS MUNICIPALITY DEVELOPMENT AUTHORITY MADRAS - 605 008

JOINERY / DETAILS

D	T.W. FLUSH DOOR	6'0" x 7'0"	214 x 213
D	Do	2'6" x 7'0"	162 x 213
D/W	DOOR COM WINDOW	6'0" x 7'0"	184 x 213
FD	FRENCH DOOR	6'0" x 7'0"	182 x 213
W	T.W. SLAZED WINDOW	6'0" x 6'6"	167 x 197
W	Do	3'0" x 6'6"	214 x 197
W	Do	4'0" x 6'6"	1210 x 197
W	Do	3'0" x 3'0"	214 x 214
V	T.W. VENTILATOR	3'0" x 2'6"	214 x 162

SPECIFICATION

FOUNDATION PER 1418. E.W. R.C.M. 1 1/2

SUPERS. STRUCTURE USING WELL BUILT BRICKS IN C.M. 1:6

ALL R.O.C. WORKS USING PROPER REINFORCEMENT WITH C.I.C. 12.5/14

PLASTERING INSIDE OUTSIDE WITH C.M. 1:2

CEILING WITH C.M. 1:2

ALL EXTERIOR WORKS USING T.W. PAINTED WITH ENAMEL PAINT IN COLOURS OVER ONE COAT OF PRIMER

WHITE COLOUR WITH 3 COATS USING APPROVED CEMENT PAINT

LEGEND

PROPOSED	[Solid line]
ROAD	[Hatched area]
BOUNDARY	[Dashed line]
REINFORCE	[Dotted line]
TO BE DEMOLISHED	[Thin solid line]

AREA STATEMENT

PLOT AREA	1334 SFT	123.5 M <sup>2</sup>
GROUND FLOOR	900	83.6
FIRST FLOOR	865	76.4
TERRACE	113	11.05

OWNER

M. Isakiey Muthu

LICENSED SURVEYOR

A. ARUNACHALAM, D.C.E., I.C.E.

CONSULTING CIVIL ENGINEER & CONTRACTOR

MADRAS CORPORATION LICENSED SURVEYOR

MADRAS MUNICIPALITY

MASTHUR TOWNSHIP

LICENSE NO: 9

121/1A KARUNANIDHI ROAD

MADRAS-605 008

PLAN SHOWING THE EXISTING BUILDING (TO BE DEMOLISHED) & PROPOSED RESIDENCE FOR MR. M ISAKIEY MUTHU AT 31B THEASAPTA MUDALI STREET, ULPAUK RS. NO 133/73 BLOCK NO 10 ESMORE DIVISION MADRAS

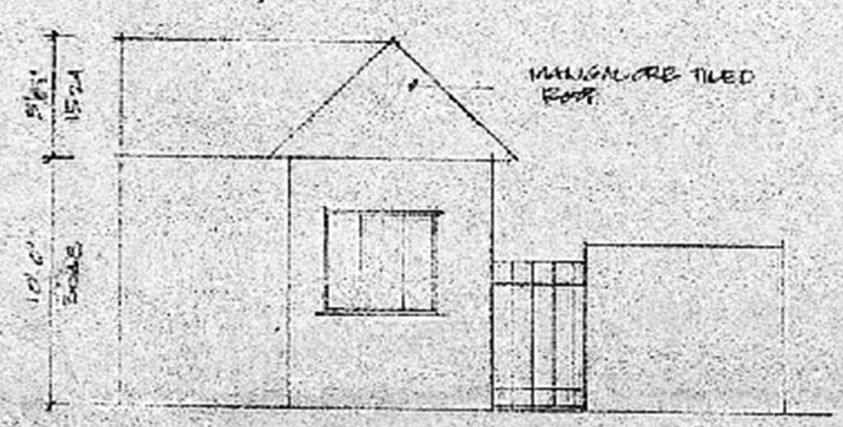

ELEVATION EXISTING

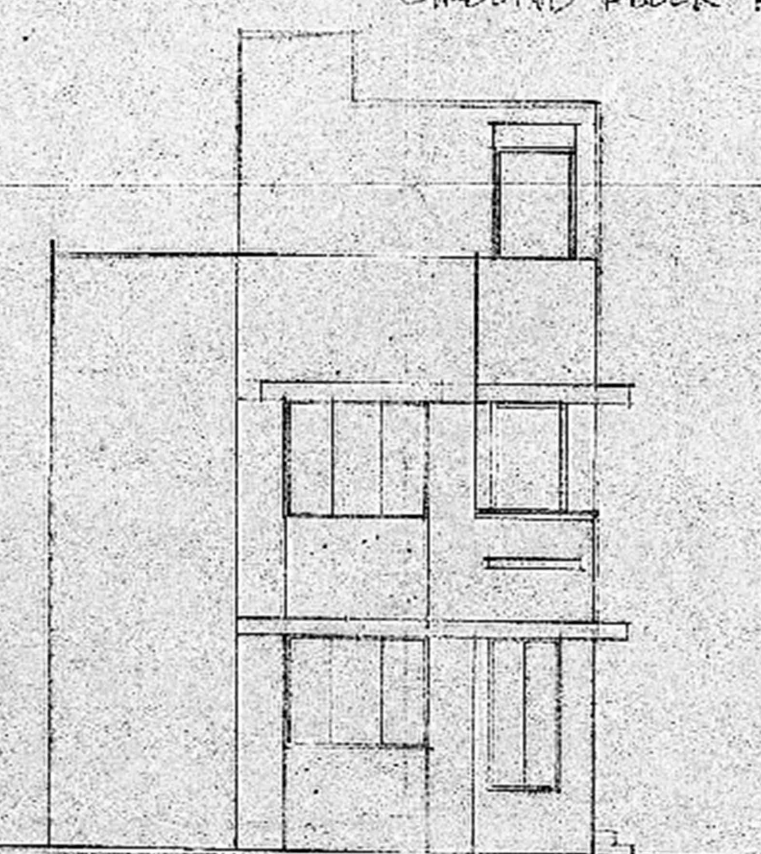

ELEVATION

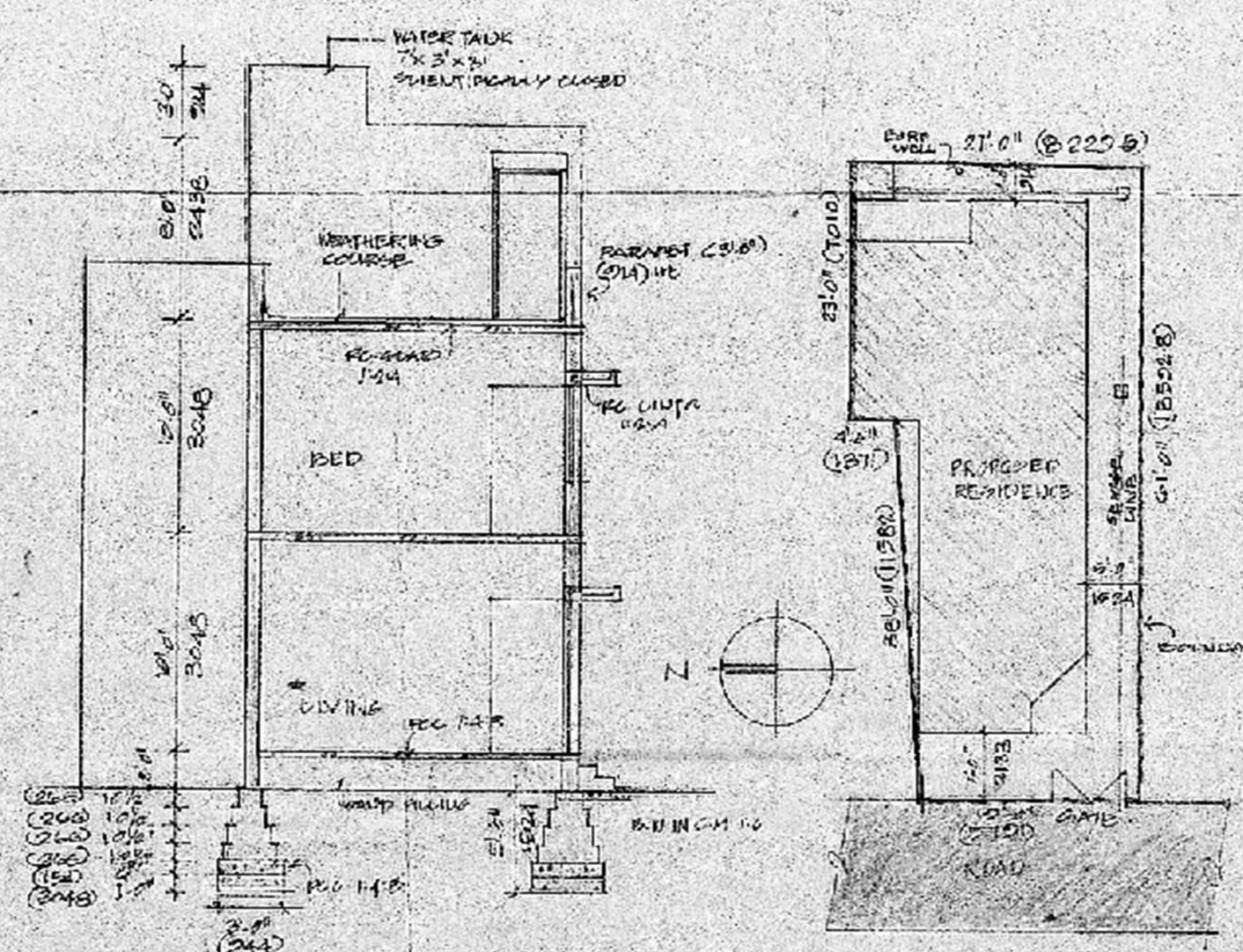

SECTION A-A

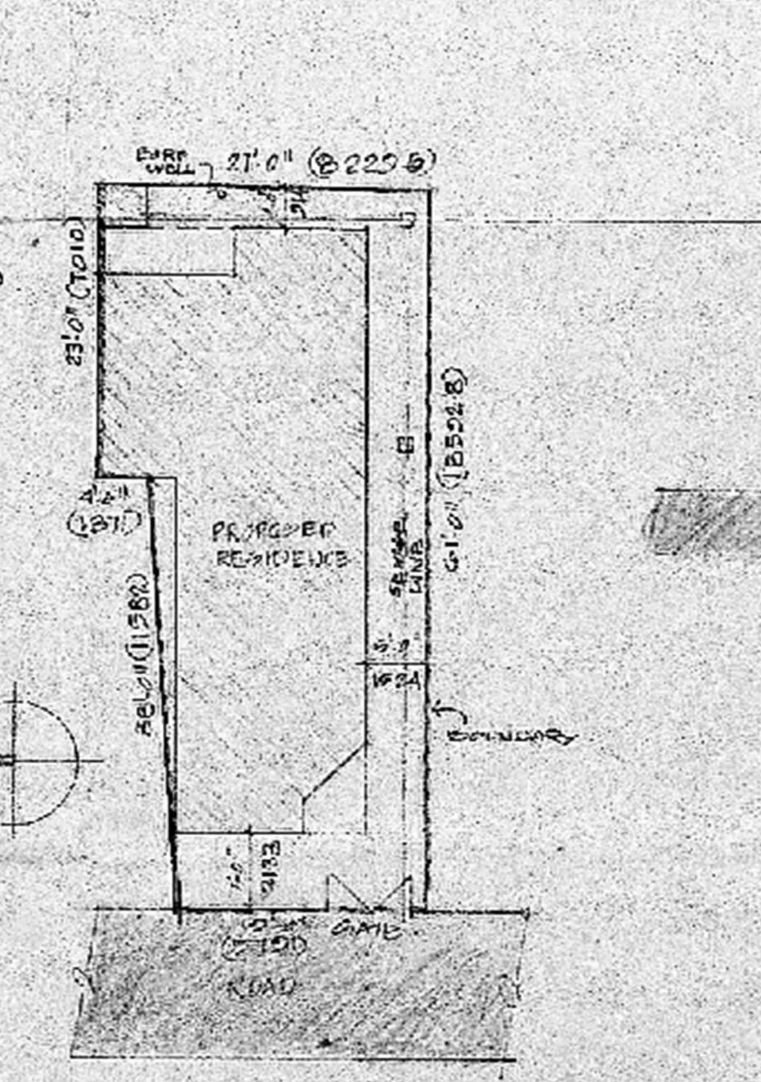

SITE PLAN SCALE 1/1600

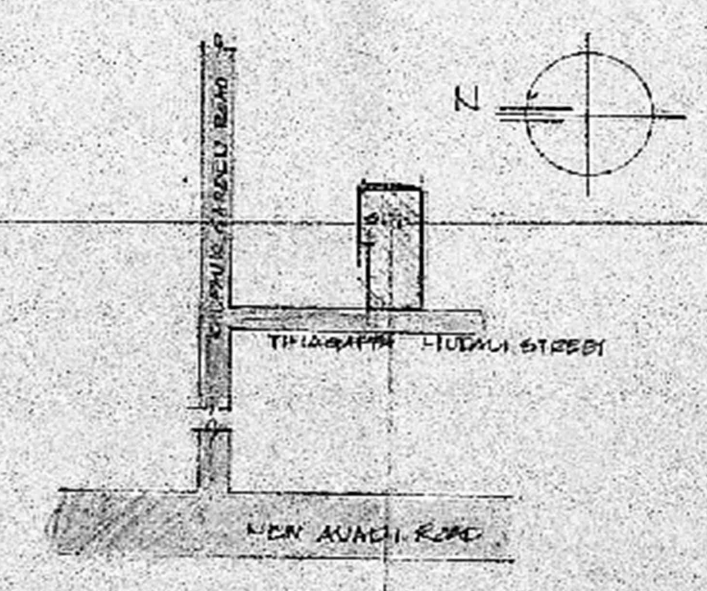

KEY PLAN NOT TO SCALE

SCALE 1/1600

DATE 20-12-89